LE ROSSINIANE

per la Chitarra

Composte e Dedicate

A Sua Eccellenza

Il Signor Don Enrico Caetani

Duca di Sermonetta

da

MAURO GIULIANI

2.da parte

Op. 120

Publicate

a Vienna da Artaria e Compag.

N.° 2662. 2718.

Pr. fl 12 c. M.

Sostenuto.

INTRODUZIONE.

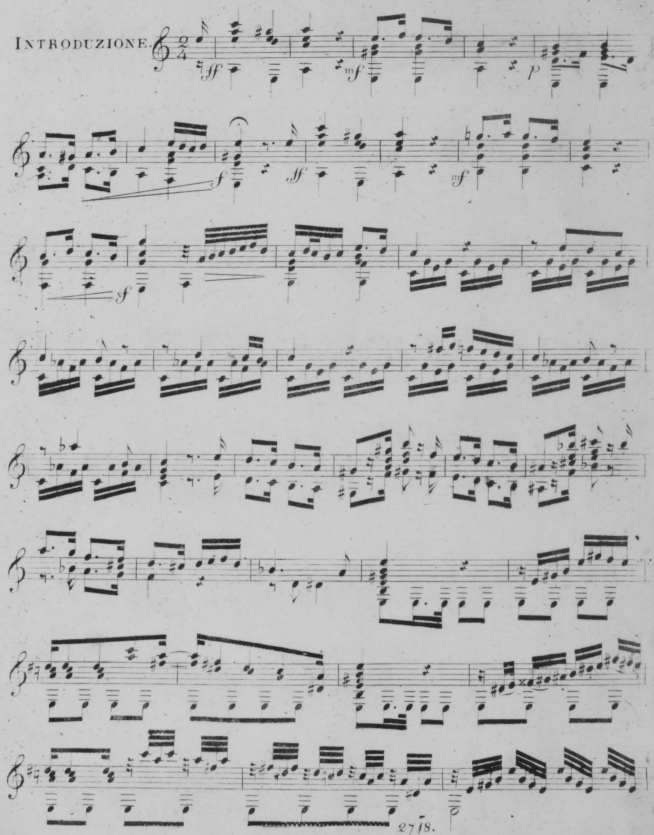

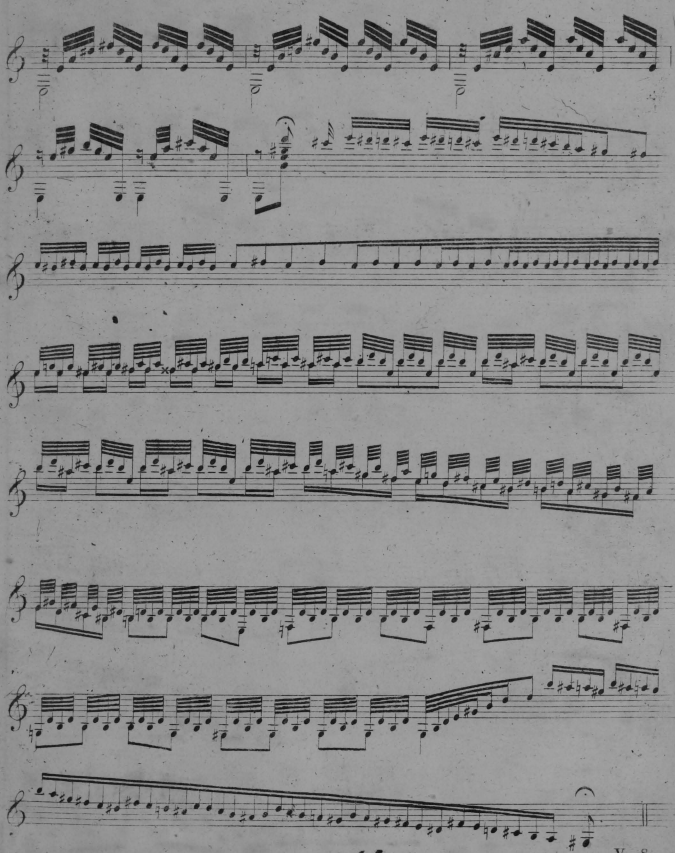

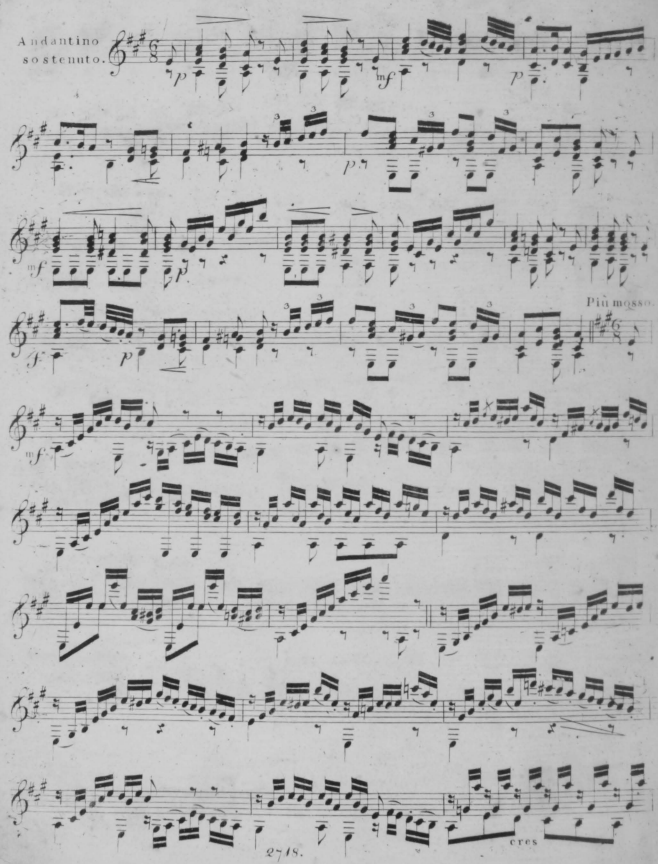
Andantino
sostenuto.
Più mosso.
cres

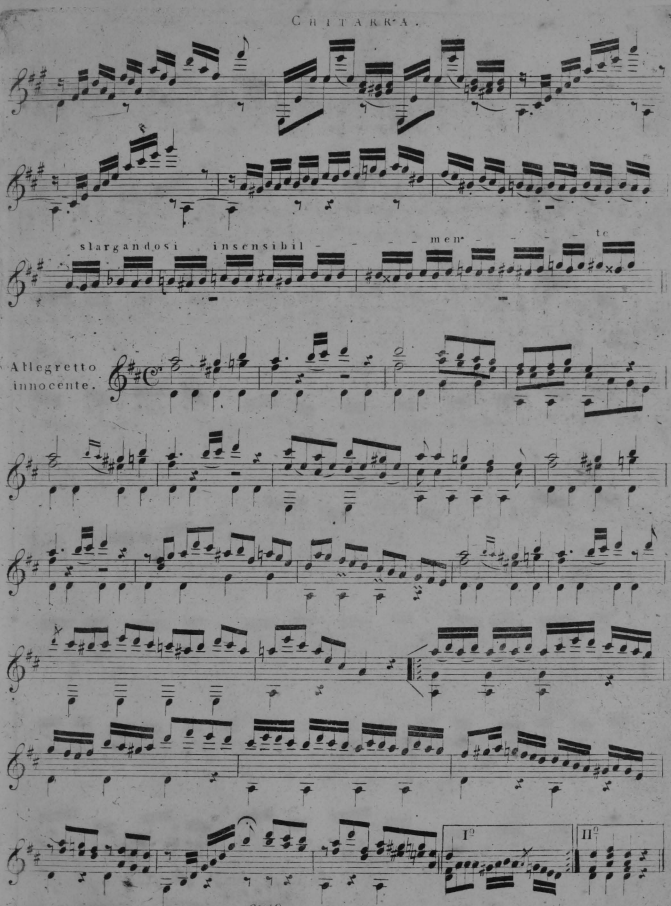
slargandosi
insensibil
men
te
Allegretto
innocente.
I°
II°

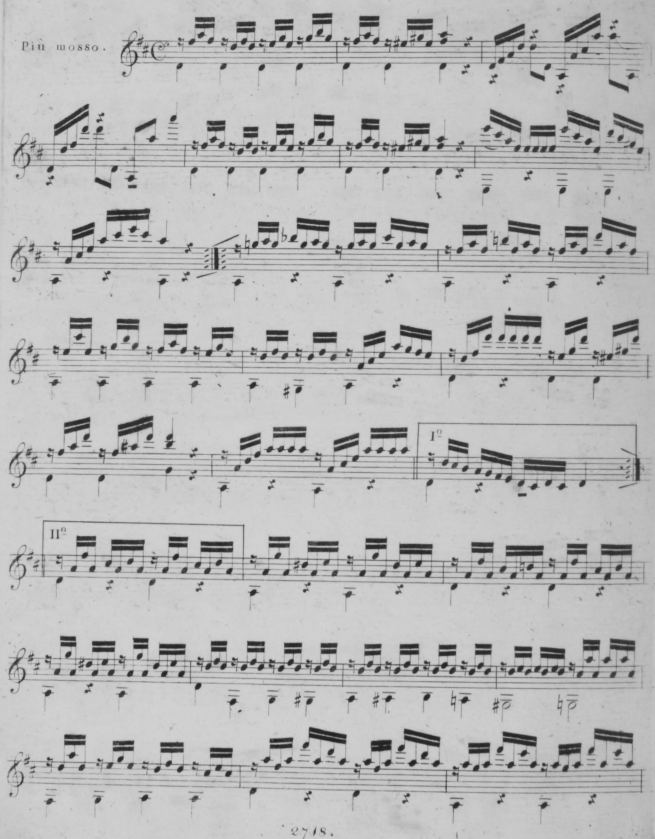
Più mosso.
I.
II.

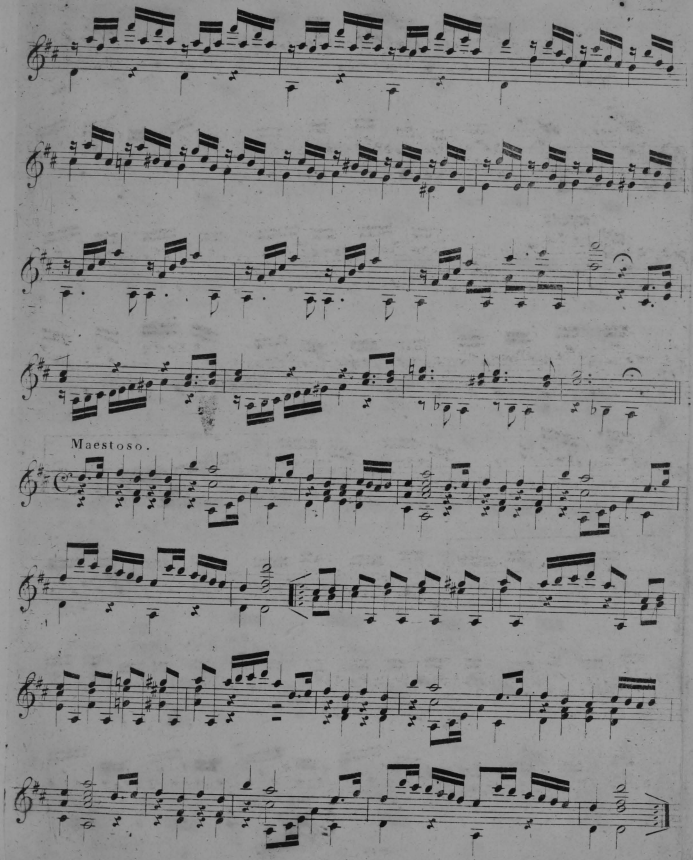
Maestoso.

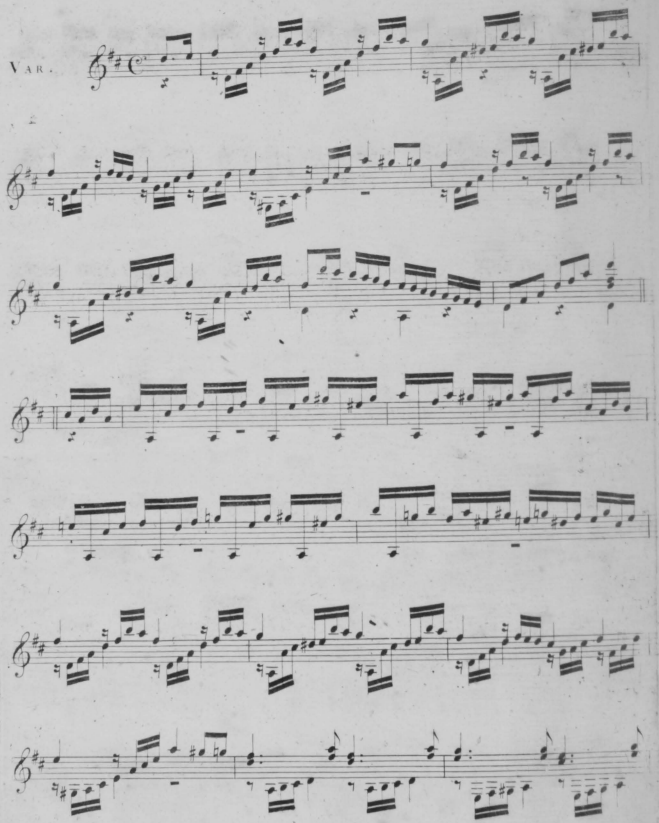
VAR.

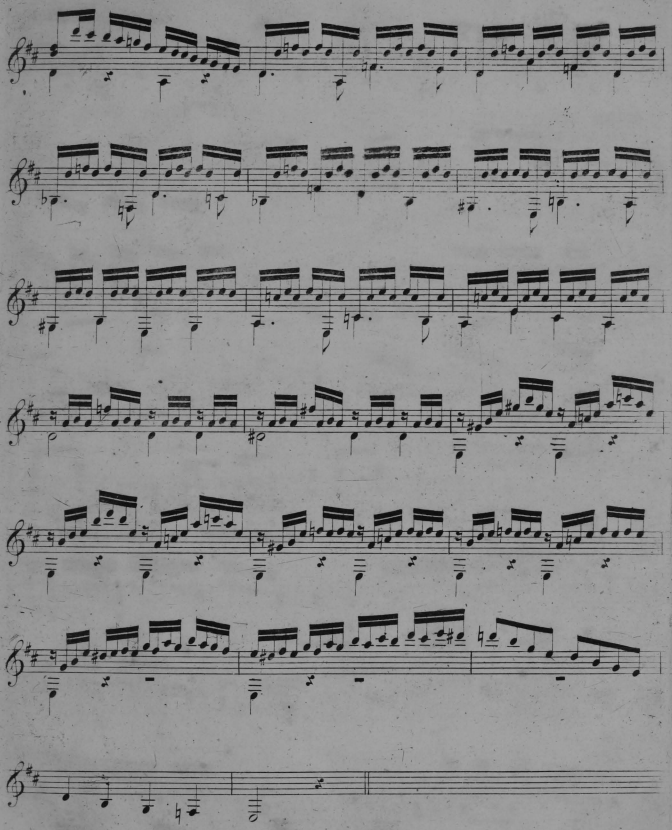

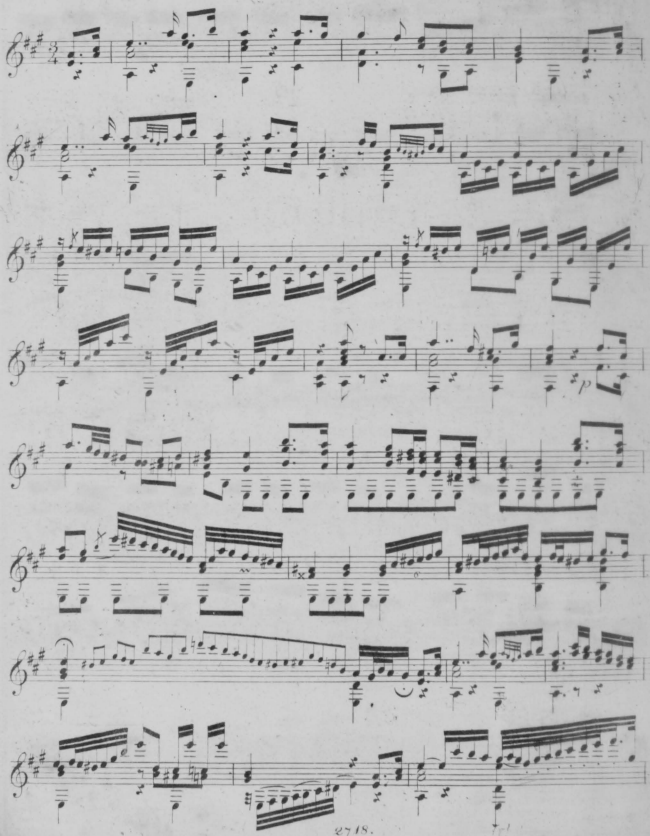

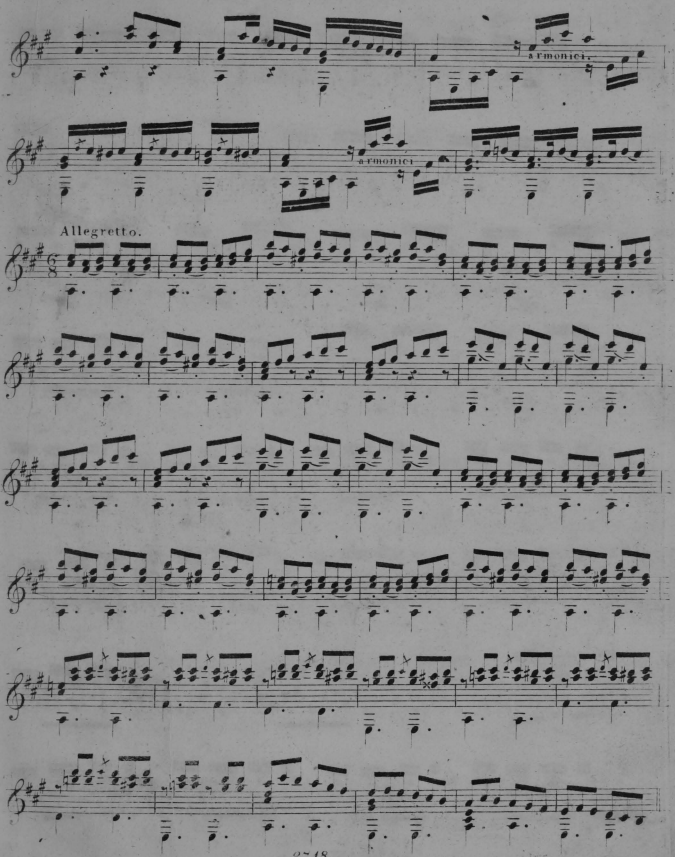
armonici.
armonici.
Allegretto.
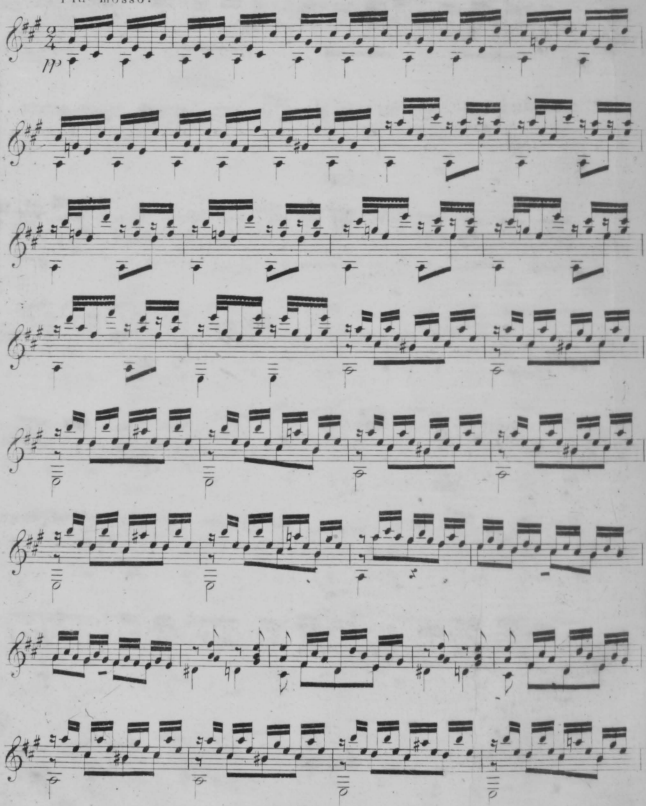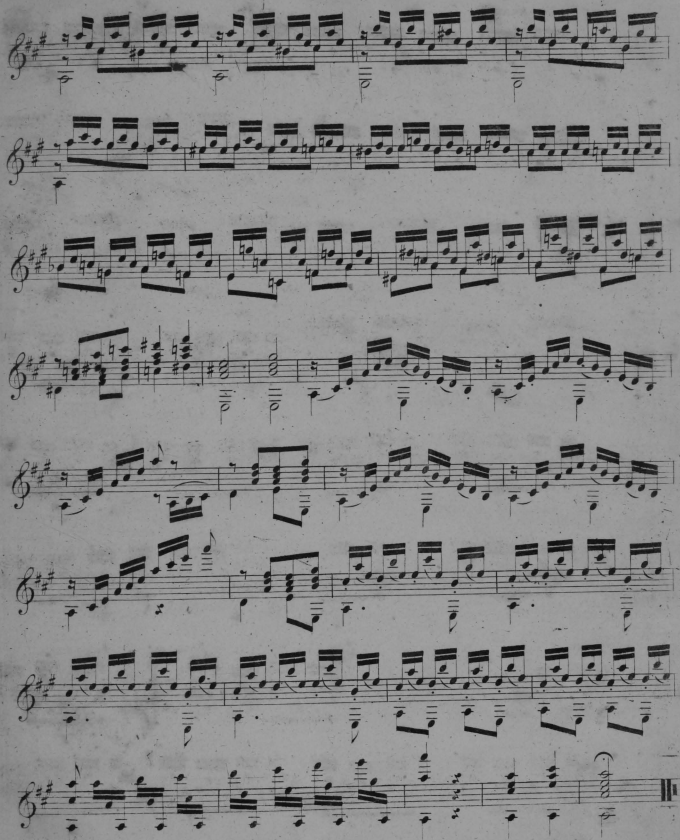
Più mosso.